

Contractor: ZU  
 Year NDL  
 Warranties. Free  
 Estimates. Call  
 Today!

**ROOMS:**

- Exercise Room
- Loft
- Mud Room

**DETAILS**

TOTAL HEATED AREA: 3,997 sq. ft.

FIRST FLOOR: 2,646 sq. ft.

SECOND FLOOR: 1,251 sq. ft.

GARAGE: 1,222 sq. ft.

BASEMENT: 1,678 sq. ft.

FLOORS: 2

BEDROOMS: 4

BATHROOMS: 3

HALF BATHS: 1

GARAGES: 3 car

WIDTH: 101ft.-6in.

DEPTH: 82ft.-8in.

FOUNDATION: Walkout Basement Foundation

FRAMING: 2x6

**OPEN**

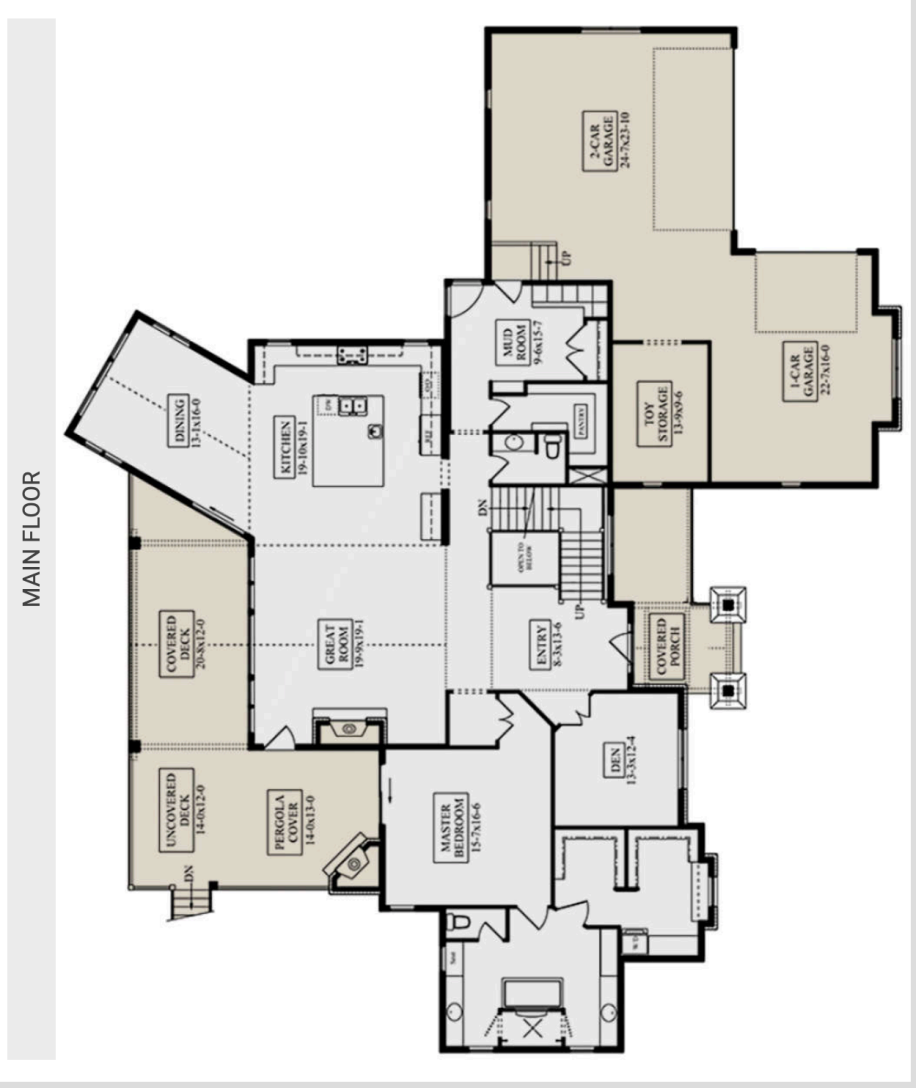

Need different framing?